2019

Over 100 participating artists

Benicia Open Studios

Saturday & Sunday
May 4 & 5, 11am-5pm

artsbenicia

Artist and Gallery Listings, Map, and Shuttle Schedule

Welcome!

A Message

from
Elizabeth Patterson
Mayor, City of Benicia

Welcome to the beautiful historic city of Benicia and to Benicia Open Studios weekend, sponsored by Arts Benicia. You will have fun and enriching experiences as you visit artists' studios and local galleries and take in the friendly ambience of our waterfront town. Well over 150 artists will be participating, with unique artwork of all types, mediums, and styles. Open Studios is the perfect opportunity to add to your personal art collection, by purchasing an original work directly from an artist that you admire. Plus, being able to talk with the artists about their work and their creative process makes the experience even more rewarding and memorable.

Benicia has a rich art history with a thriving visual and performing arts community boasting more than 13 art galleries, including Arts Benicia and Jen Tough in the historic Arsenal District, and eleven galleries along First Street. Benicia is also home to the Benicia Ballet, Voena Children's Choir, Benicia Old Time Theatre, Benicia Literary Arts, First Tuesday Poets, and the Benicia Historical Museum. A growing public art presence is in evidence throughout the town from the colorfully painted utility boxes to dynamic sculptures along the shoreline.

There's much to see and do in Benicia, including a delightful array of restaurants, pubs, boutiques, and antique stores. Let this catalog be your guide this weekend, and on return visits. On behalf of our City and our many merchants and art community, we hope you enjoy your time at Benicia Open Studios, and come back again soon.

Elizabeth Patterson, Mayor

Arts Benicia

is proud to present

Benicia Open Studios 2019

Staff

Celeste Smeland
Executive Director
celeste@artsbenicia.org

Peg Jackson
Administrative Coordinator
peg@artsbenicia.org

Jean Purnell
Development Associate
jean@artsbenicia.org

Lisa Jetonne Quintero
Exhibitions and Public Programs Manager
lisa@artsbenicia.org

Jeremy Throne
Youth Art Coordinator
jeremy@artsbenicia.org

Board of Directors

Janet Davis, *Board Chair*
Vicki Dennis, *Vice Chair*
Gerald Epperson, *Treasurer*
Barbara Duvall, *Secretary*
Ryan Cason
Mary Fried
Chuck Potter
Sabine Thompson
Wendy White

Catalog/Graphics Design:
Peg Jackson
All images © by the artists

Arts Benicia
991 tyler street, suite 114 benicia ca 94510 • 707.747.0131 • artsbenicia.org

Plan Your Visit

First visit the Arts Benicia gallery to see the *Open Studios Preview* exhibition.

Make note of your favorite artists, then check the alphabetical listings, pages 7-11 in this catalog, to find their locations. Each artist and gallery has an "artist #" to help you locate them on the map. Numbers 1-21 are in or near the downtown area of Benicia, and 22-85 are in the Historic Arsenal. Maps and a shuttle schedule are in the center of the catalog.

A concierge tent is located at the corner of Tyler and Polk Streets in the Historic Arsenal to help you find your way around.

Artist demonstrations will be going on in the Historic Arsenal and the downtown Benicia area both Saturday and Sunday.

Hot Glass demo
Sat & Sun 11 - 5

Lindsay Art Glass
109 East F Street

Wheel Throwing demos
Sat & Sun 12 - 3

Happy Life Pottery
632 First Street

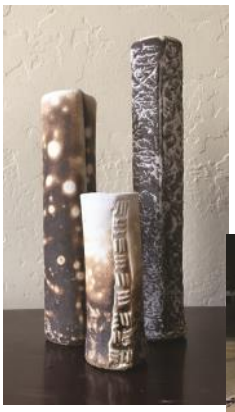

Ceramics Demo
textured slabs & obvara firing
Sat & Sun 1 - 2

Monique Rutherford
269 Military East

African Drum Rhythms
Sun 1:00 - 3:30

Holistic Drum Benicia
corner of Lincoln and Polk
In the Historic Arsenal

Open Studios Raffle ...

Lockbox 2 by Mike Kendall

Benicia Arsenal artist Mike Kendall has donated one of his mixed media artworks for the grand prize of the Arts Benicia raffle.

Lockbox 2
valued at $1,000, along with several other artworks and raffle prizes, are on display in the Arts Benicia gallery.

Buy raffle tickets at the Arts Benicia gallery

$5 each, 5 for $20

Drawing is Sunday, May 5, at 5:30 pm

You need not be present to win.

Special thanks to Benicia Open Studios' major sponsors

The Perfect Purée of Napa Valley · Ruszel Woodworks · EG Gallery · Ironhorse Home · Valero Benicia Refinery · Sandoval's · Republic Services · Sol Trans

Free shuttle service provided by

About Arts Benicia

For 32 years, **Arts Benicia** has been a vital part of the local and regional arts community, furthering and supporting artistic development, and enriching the larger community. Our programs include:

- **Contemporary art exhibitions in the Arts Benicia gallery**
- **Arts Benicia Presents exhibitions at venues throughout Benicia**
- **Art classes for adults, teens, and children**
- **Youth art programs**
- **Teen Art Program (TAP)**
- **Gallery docent program**
- **Benicia Open Studios**
- **Art Auction and Gala**
- **Special community events**

Arts Benicia's programs are supported by memberships, individual donations, business sponsorships, grants and fundraising events, along with earned income through classes, art sales, entry fees, and facilities rental.

Upcoming Exhibitions 2019

Enchanted Realm: Metaphors of Natural Design
Sarah Barsness, Juror
June 1 – July 7

Wander through the world of birds in this exhibition of artworks related to avian beauty, behavior, natural history, and the ways in which birds and avian science affect human culture.

Member Preview: Thursday, May 30, 6:00 - 7:00 pm
Reception: Saturday, June 1, 6:00 - 8:00 pm
Family Art Day: Sunday, June 2, 1:00 - 3:00 pm

In/Sight
Michael Van Auken and Lisa Jetonne Quintero, Curators
July 27– August 25

A glance back, and a look forward, at the influences of photography in art, and art in photography. This exhibition features faculty and students of **California Photographic Workshops**, a school of photography that was a beloved Bay Area resource for professional development in photography.

Member Preview: Thursday, July 25, 6:00 - 7:00 pm
Opening Reception: Saturday, July 27, 6:00 - 8:00 pm

Arts Benicia Gala and Art Auction
September 21

A gala evening party marks the return of the Arts Benicia Auction. A preview of auction artworks will be on exhibition from September 14 to 21.

Uplift: Celebrating the Sierra Nevada
October 12 - November 3

An all-media exhibition of artworks celebrating the Sierra Nevada's legacy and influence and its notable features. This exhibition will also offer associated public presentations and artist talks. Juror to be announced.

Member Preview: Thursday, October 10, 6:00 - 7:00 pm
Opening Reception: Saturday, October 12, 6:00 - 8:00 pm

Table Testaments
Juan Miguel Santiago, Juror
November 16 - December 20

Exploring narrative forms through contemporary vessels and tableware.

Member Preview: Thursday, November 14, 6:00 - 7:00 pm
Opening Reception: Saturday, November 16, 6:00 - 8:00 pm

Art of a Community
January 25 - February 23, 2020

Members of Arts Benicia exhibit new artworks for this exhibition, held annually.

Opening Reception: Saturday, January 25, 6:00 - 8:00 pm

Arts Benicia
991 Tyler Street, Suite 114
Benicia, CA 94510
info@artsbenicia.org
artsbenicia.org

Gallery Hours
Wednesday-Sunday, 12 noon - 5 pm
Office Hours (between exhibitions)
Wednesday-Friday, 12 noon - 5 pm

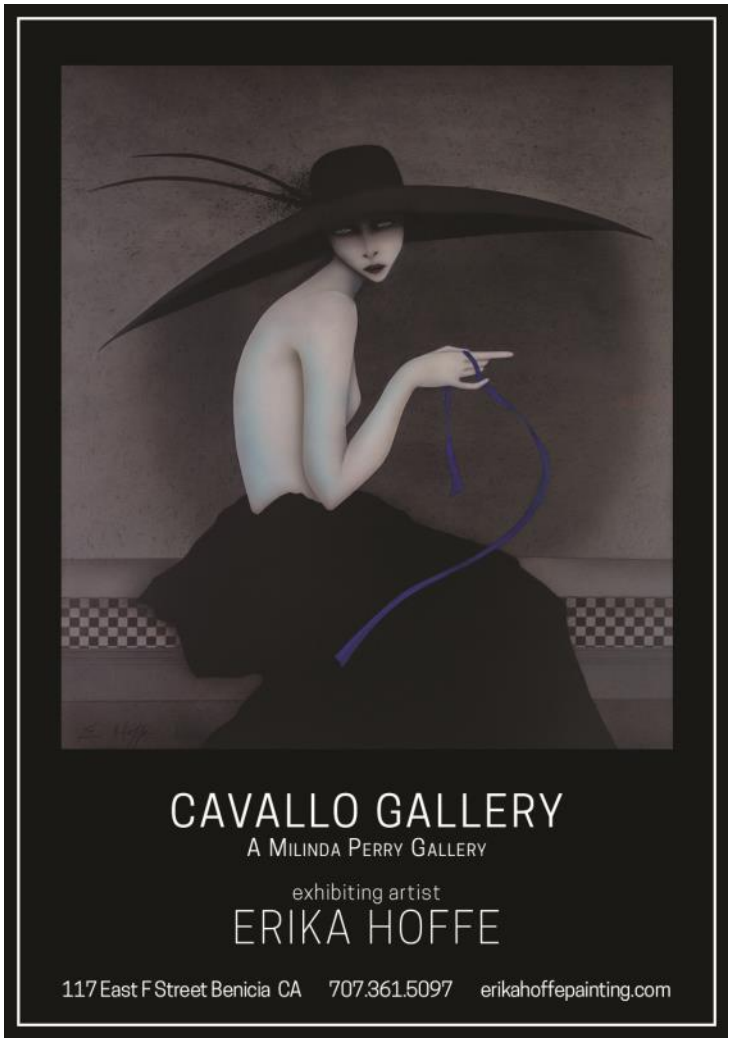

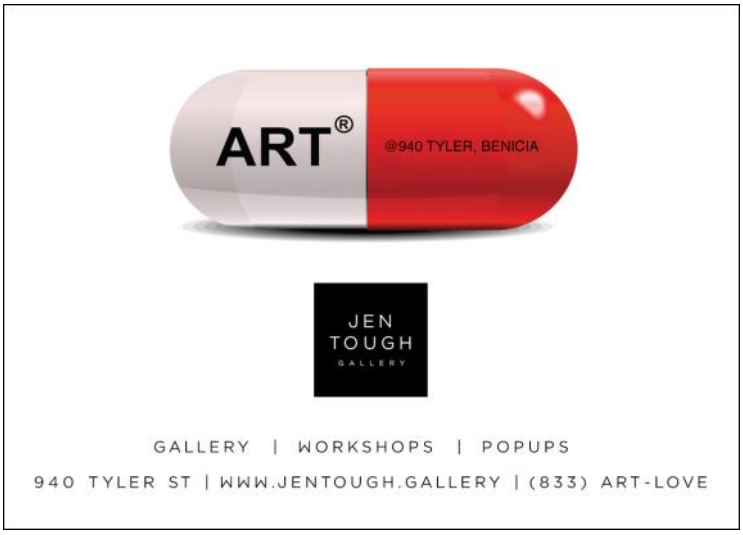

Open Studios

~ a great opportunity to buy art directly from artists!

Hop on the free ***SolTrans*** *shuttle to easily get from the Arsenal to Downtown and back.*

Maps and shuttle schedule are on pages 16-17.

Alphabetical List of Artists and Galleries

Name ***Artist #***

Arata Art Gallery **12**
Paintings, prints, photography, glass, ceramics, sculpture, jewelry
637 First Street
ArataArtGallery.com

Avanti Photography **29**
Fred Nejad
Digital and film photography
932 Grant Street
avantiphotography.com

Bardet, Marilyn **63**
Painting, drawing
991 Tyler Street, #200

Batchelor, Annette **22**
Acrylics
The Annex
941 Grant Street, #B

Benicia Plein Air Gallery **5**
Plein air paintings
307 First Street
beniciapleinair.com

Betourne, Benjamin **40**
Ceramics, wheel thrown pottery
940 Tyler Street, #21
betourneceramics.com

Brock Hughes, Janet **67**
Watercolor painting
991 Tyler Street, #216

Calabro, Pat **42**
Acrylic, mixed media
940 Tyler Street, #22
pourpat.com

Collins, Kay **20**
Watercolor painting
280 Semple Crossing

Correia, MaryLou **6**
Oil painting, colorist
Benicia Plein Air Gallery
307 First Street
mlcorreia.com

Dalton, Carol **64**
Mixed media
991 Tyler Street, #200
caroldaltonart.com

Name ***Artist #***

Danel, JoRené **3**
Fused glass
The Little Art Shop
129 First Street, Suite E
glassbyJoRene.com

Day, Alexa Antoine **30**
Textile/fiber art, nuno felting
Ironhorse Home
990 Grant Street

Del Fava, Laura **14**
Oil painting
The Collektive
117 East D Street
Instagram @lauradelfava

Dennis, Vicki **68**
Painting, collage
991 Tyler Street, #216
vickibyrumdennisartist.com

Di Stefano, Joan Clair **31**
Painting
Ironhorse Home
990 Grant Street
artbydistefano.com

Duvall, Barb **59**
Infused metal, acrylic painting
Arts Benicia Classroom
991 Tyler Street, #114
barbara-duvall @squarespace.com

Eanes, Mark **66**
Painting, photography, collage
991 Tyler Street, #214
markeanes.com

Fetter, Tracy **39**
Acrylic painting, abstract
940 Tyler Street, #21
tracyfetter.com

Finnie, Christina **51**
Printmaking
938 Tyler Street, #203
StudioChristina.com

Freeman, Nancy **32**
Acrylics and mosaics
Ironhorse Home
990 Grant Street

Name ***Artist #***

Gallerie Renee Marie **13**
Painting, mixed media, photography
1038 First Street
galleriereneemarie.com

Gallery 621 **8**
Contemporary art
309 First Street
gallery621.com

Garcia, Laura **37**
Acrylic, mixed media, ceramic sculpture
940 Tyler Street, #17

Garcia, Joe **54**
Painting, mixed media
940 Tyler Street, #9
joegarcia.com

Gregg, Merry Curran **60**
Mixed media
Arts Benicia Classroom
991 Tyler Street, #114
merrygreggart.com

Name ***Artist #***

Grover, Jana **38**
Painting, printmaking
940 Tyler Street, #17
janagrover.com

Happy Life Pottery & Gallery **11**
Ceramics, mixed media, acrylic paintings, jewelry, leatherwork, glasswork
632 First Street
HappyLifePottery.com

Headstrom, Michelle **47**
Painting, mixed media
940 Tyler Street, #29
Instragram @michelleheadstromart

Hoffe, Erika Sean **16**
Acrylic painting on canvas
CAVALLO - a Milinda Perry Gallery
117 East F Street
erikahoffepaintings.com

Please note: Some artist studios in historic buildings are not wheelchair accessible.

Art Classes for Adults

Arts Benicia's classes range from one-time workshops to ongoing series featuring a variety of artistic media, styles, and techniques. The adult education program serves beginners through advanced and includes professional development classes for all levels of artists.

A full schedule of classes is scheduled semi-annually; check out our website (artsbenicia.org) for full descriptions and artist/teachers for classes in:

- acrylic painting
- watercolor painting
- plein air painting
- encaustic painting
- figure drawing
- mixed media
- collage
- color theory
- paper marbling
- jewelry making

Professional Development

- art proposals
- art residencies
- working with social media
- how to photograph your artwork
- working with digital files

Alphabetical List of Artists and Galleries

Name	Artist #
HQ Gallery Painting, digital, photography, infused metal, fabric, clay, mixed media, needlework, printmaking, collage 333 First Street, Suite D *HQGallery.net*	**10**
Hubbard, Linda V Textiles *The Little Art Shop* 129 First Street, Suite E	**4**
Hubbard, Peter Acrylic on paper *The Annex* 941 Grant Street, #B	**23**
Hughes, Terry Oil painting 991 Tyler Street, #216 *terryhughesart.com*	**69**
Jackson, Peg Jewelry, mixed media *Studio 22 ~ art & jewelry designs* 940 Tyler Street, #22	**43**
Jen Tough Gallery Contemporary art from emerging and mid-career artists 940 Tyler Street, #30 *JenTough.Gallery*	**48**
Kaye, Cydne Mixed media assemblage, figurative *The Annex* 941 Grant Street, #B	**24**
Kendall, Mike Painting, metal sculpture, mixed media 933 Jackson Street *mikekendall.com*	**73**
Lee, Kerry Intentional creativity, acrylic painting, and sculpture 955 Jackson Street *KerryLeeArt.com*	**77**
Lehr, Aaron Sculpture *Ironhorse Home* 990 Grant Street *lehrarts.com*	**33**
Lindsay, David Blown glass *Lindsay Art Glass* 109 East F Street *lindsayartglass.com*	**15**

Name	Artist #
The Little Art Shop Acrylic, glass, metal, wood 129 First Street, Suite E *thelittleartshop.com*	**2**
Lockart, Barbetta Fiber, mixed media 940 Tyler Street, #22 *barbettalockart.com*	**44**
Luiz, Keri Jewelry, mixed media *Ironhorse Home* 990 Grant Street *phoenyxarts.com*	**34**
Marcus Sachs, Susan Acrylic, mixed media 940 Tyler Street, #9A *sumasachsart.com*	**55**
Martino, Joseph M Mixed media 991 Tyler Street, #107	**58**
McKinne, Elizabeth Painting, drawing 940 Tyler Street, #1A *elizabethmckinne.com*	**52**
McNeill, Peter Painting, drawing 940 Tyler Street, #11	**56**
McNulty, Cecile Oil, acrylic painting *The Annex* 941 Grant Street, #B	**25**
Meade, Chris Collage, acrylic painting 991 Tyler Street, #216	**71**
Millholland, Connie Vaccaro Oil on canvas with cold wax medium 991 Tyler Street, #216 *millhollandarts.com*	**62**
Mitchell-Van Slyke, Susan Mixed media, 2-D 991 Tyler Street, #208	**65**
Mohan, Dixie Oil, plein air painting *The Annex* 941 Grant Street, #B *dixiemohan.com*	**26**
Morse, Skyler Silverwolf Drawing, painting 941 Jackson Street	**74**

GALLERY 621 CONTEMPORARY ART

Gallery 621 features contemporary artists working in a variety of media including painting, printmaking, and sculpture. The gallery is dedicated to increasing public awareness of contemporary art within the community of Benicia and the greater San Francisco Bay area.

Artists: Nikki Basch Davis, Kenneth Cook, Daniel Hunter, Marjorie Lutz, Cherry Moore, Robert Nelson, Kathy Oja, Valerie Raven, Stephen Daniel Schümm, Randall Sexton, Linda Stevenson Dunlop, Dennis R. Smith, Jerrold Turner

309 First St · Benicia, CA 94510 Open Thursday-Sunday 12-6 PM
707-297-6860 gallery621.com

Independent bookseller since 1993

Bookshop Benicia

Store hours
Mon - Fri 10am - 7pm, Sun 11am - 5pm

636 First Street in Benicia • 707-747-5155 • bookshopbenicia.com

CAMELLIA TEA ROOM
Afternoon Tea • Lunch • Desserts
Teas & Tea Accessories

828 First Street
Benicia, CA 94510
707-746-5293
camelliatearoom@yahoo.com
camelliatearoom.com

HQ Gallery
25 artists - 25 styles

333 First Street, Suite D,
Benicia, CA

www.hqgallery.net

Sandoval's
RESTAURANT AND CATERING

Serving lunch and dinner. Beer and wine.
Inside and outside seating!
Delicious!

640 First Street in Benicia 707.746.7830

Alphabetical List of Artists and Galleries

Name ***Artist #***

Morse, Thalo Silverwolf **75**
Metal sculpture, painting
941 Jackson Street

Nates, Sergio **49**
Acrylic, color field abstraction, post constructivism
940 Tyler Street, #31
Instagram @sergionatesm

Navas, Ebba L **35**
Digital and poured acrylic
Ironhorse Home
990 Grant Street

Nelson, Robert **80**
Recycled assemblage
I AN I Studio
991 Jackson Street
(also at *Gallery 621*, 309 First Street)

Oja, Kathy **81**
Painting, mixed media
I AN I Studio
991 Jackson Street
(also at *Gallery 621*, 309 First Street)
kathyoja.com

Once Upon a Canvas **1**
Oil, acrylic, watercolor, digital, drawing
129 First Street, Suite J
onceuponacanvasbenicia.com

Padfield, Richard **57**
Oil painting, objet d'art
940 Tyler Street, #11

Peterson, Janice **53**
Acrylics
940 Tyler Street, #8
janiceartist.com

Potter, Chuck **79**
Acrylic and mixed media painting
I AN I Studio
991 Jackson Street
chuckpotter.weebly.com

Powers, Ingrid **21**
Ceramics
775 West J Street
londonclayceramics.com

Name ***Artist #***

Purnell, Jean **61**
Painting
Arts Benicia Classroom
991 Tyler Street, #114

Quarrick, Robert **72**
Kiln-formed glass
Private Parts Studio
991 Tyler Street, #220
robertquarrick.com

Rebhan, Barbara **83**
Acrylic/abstract
1075 Jackson Street

Rehak, Carrie **45**
Oil, mixed media, painting
940 Tyler Street, #26
epiphania.net

Riggs, Anthony **76**
Painting
941 Jackson Street
anthonyriggs.com

Roberts, Nancy **7**
Acrylic on canvas, plein air landscapes
Benicia Plein Air Gallery
307 First Street
nancyrobertsstudio.com

Roche, Gay **9**
Acrylics, charcoal, conte: figurative
333 First Street

Rutherford, Monique **19**
Ceramics
269 Military East
moniquerutherford.com

Ruxton, Nicky **62**
Jewelry, assemblage
Arts Benicia Classroom
991 Tyler Street, #114
ruxtondesigns.com

Schumm, Stephen **84**
Printmaking, mixed media, painting
1075 Jackson Street
stephendanielschumm.com

Shoger, Susan **27**
Ceramic sculpture
The Annex
941 Grant Street, #B

Name ***Artist #***

Stern, Arthur **85**
Architectural glass, sculpture, paintings, mixed media, works on paper
1075 Jackson Street
arthurstern.com

Thompson, Sabine **46**
Painting, sculpture
940 Tyler Street, #26
sethompson.net

Tover, Jeffrey **50**
Acrylic, mixed media
942 Tyler Street, Suite G
jeffreytoverart.com

Turner, Jerrold **17**
Painting, cartoonist
Patio Turnosso
640 East L Street

Uomini, Joanne **18**
Acrylic
Patio Turnosso
640 East L Street
joanneuomini.com

Van Norman, Mark **36**
Multimedia, digital sculpture
Ironhorse Home
990 Grant Street
smallobjects.net

Viale, Maggie **41**
Bold impressionistic paintings
940 Tyler Street, #21
FB @MaggiesPaint

Name ***Artist #***

Weichel, Kenneth **28**
Collage
The Annex
941 Grant Street, #B
androgynebooks.com

Williams, Diane **78**
Painting, mixed media
I AN I Studio
991 Jackson Street
dianewilliamsart.net

Zolli, Justyn **82**
Painting, drawing, fine art
1066 Jackson Street
justynzolli.com

Please note: Some artist studios in historic buildings are not wheelchair accessible.

Arts Benicia
Youth Art Programs

Arts Benicia's commitment to nurturing the next generation of artists is multi-faceted. We offer and support many programs for children from preschool through high school.

Arts Benicia After School (ABAS) provides artist-led series of classes at elementary and middle schools in Benicia. ABAS is open to all Benicia school children regardless of where they attend school.

Our **Teen Art Program (TAP)** offers workshops and classes for teens at Arts Benicia as well as an After School Art Club at Liberty High School in partnership with Benicia Unified School District. Mentoring, artistic development, and leadership skills are emphasized in the TAP.

School Tours at Arts Benicia provide students with a fun and educational experience viewing contemporary art exhibitions, and always include an engaging hands-on art project.

Arts Benicia thanks the individuals and organizations that support our youth art education programs: Youth Art Committee, the Wilson Family Foundation, The Sato Foundation, Benicia Plumbing, Valero Benicia Refinery, and individual donors.

Day Camp Classes

ECOART CAMP
Summer 2019

Session 1 June 17-21
Cartoon Creations
with Pat Hall

Session 2 June 24-28
Tinkering & More!
with Christina Meister

Camp Time
8:30 am to 12:30 pm
Monday - Friday

Camp Location
Matthew Turner Elementary
6540 Rose Drive, Benicia

Tuition
$190 Non-members
$175 Arts Benicia Family Members

To register:
artsbenicia.org/ecoart-camp-2019/

Questions? Contact our Youth Art Coordinator
Jeremy Throne - jeremy@artsbenicia.org

• cartooning • sculpture • tinkering • mosaics • clay • papier-mâché • printmaking •

Free! Family Art Day

For families and children of all ages!

Join us for our next Family Art Day in the Arts Benicia Classroom on Sunday, June 2, from 1 - 3 pm

Downtown Benicia Artists and Galleries

1 Once Upon a Canvas
Linda Peonsin
Oil, acrylic, watercolor, digital, drawing
129 First Street, Suite J
onceuponacanvasbenicia@gmail.com
onceuponacanvasbenicia.com

2 The Little Art Shop
Rejina Christopher
Acrylic, glass, metal, wood
129 First Street, Suite E
littleartshopbenicia@gmail.com
thelittleartshop.com

3 JoRené Danel
Fused glass
The Little Art Shop
129 First Street, Suite E
jorened@comcast.net
glassbyJoRene.com

4 Linda V Hubbard
Textiles
The Little Art Shop
129 First Street, Suite E
lv.hubbard@gmail.com
LindaVHubbard.com

5 Benicia Plein Air Gallery
Plein air paintings
307 First Street
beniciapleinairgallery@gmail.com
beniciapleinair.com

6 MaryLou Correia
Plein air painting
Benicia Plein Air Gallery
307 First Street
marylou@mlcorreia.com
mlcorreia.com

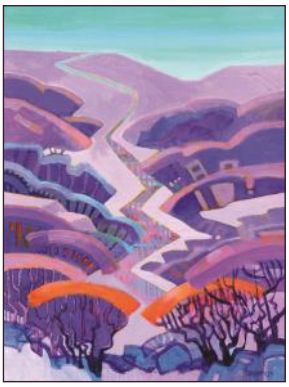

7 Nancy Roberts
Acrylic on canvas, plein air landscapes
Benicia Plein Air Gallery
307 First Street
nrobertsart@sbcglobal.net
nancyrobertsstudio.com

8 Gallery 621
Contemporary art
309 First Street
G621crew@gmail.com
gallery621.com

9 Gay Roche
Acrylics, charcoal, and conte; figurative
333 First Street
gayroche@gmail.com

Downtown Benicia Artists and Galleries

10 HQ Gallery
Painting, digital, photography, infused metal, fabric, clay, mixed media, needlework, printmaking, collage
333 First Street, Suite D
susanstreet240@gmail.com
hqgallery.net

11 Happy Life Pottery and Gallery
David Stellato and Amy Therese
Ceramics, mixed media and acrylic paintings, leatherwork, glasswork, jewelry
632 First Street
info@happylifepottery.com
happylifepottery.com

12 Arata Art Gallery
Paintings, prints, photography, glass, ceramics, sculpture, and jewelry
637 First Street
artbyarata@comcast.net
AratarArtGallery.com

13 Gallerie Renee Marie
Painting, mixed media, photography
1038 First Street
galleriereneemarie@gmail.com
galleriereneemarie.com

14 Laura Del Fava
Oil painting
The Collektive
117 East D Street
laura_delfava@yahoo.com
Instagram @lauradelfava

15 Lindsay Art Glass
David Lindsay
Blown glass
109 East F Street
retail@lindsayartglass.com
lindsayartglass.com

16 Erika Sean Hoffe
CAVALLO - a Milinda Perry Gallery
Acrylic painting on canvas
117 East F Street
erikaseanhoffe@yahoo.com
erikahoffepaintings.com

17 Jerrold Turner
Painting, cartoonist
Patio Turnosso
640 East L Street
jert9@comcast.net

18 Joanne Uomini
Acrylic
Patio Turnosso
640 East L Street
uomrob@yahoo.com
joanneuomini.com

19 Monique Rutherford
Ceramics
269 Military East
monique_rthrfrd@yahoo.com
moniquerutherford.com

20 Kay Collins
Watercolor
280 Semple Crossing
kayhcol@me.com

21 Ingrid Powers
Ceramics
775 West J street
londonclayceramics@gmail.com
londonclayceramics.com

Visit Benicia's many fabulous stores, boutiques, and gourmet shops.

Enjoy a delicious bite to eat at one of Benicia's cafes and restaurants.

Make a toast to a great day of art by the Bay at one of Benicia's taverns, wine bars, or pubs.

Enjoy a stroll along Benicia's scenic waterfront at sunset.

EPPERSON GALLERY of ceramic arts

EPPERSON GALLERY OF CERAMIC ARTS

The Largest Gallery in the Bay Area to Exclusively show Ceramic Art.

Epperson Gallery of Ceramics Arts, 1400 Pomona Street, Crockett CA 94525 (510) 787.2925
www.eppersongallery.com

Our Mission is to support and promote Contemporary Ceramic Art by mid- career and established artists.
We have 1200 sq ft of Gallery Space and 350 sq ft of space for Workshops and Events.
Proudly supporting our community and surrounding area by engaging in local events, donating and raising awareness of the arts since 1996.

Sandy Calhoun

Monique Rutherford

Colleen Sidey

Open Studios Maps and Shuttle Schedule

Saturday & Sunday	1 - Arsenal - Tyler St & Polk St	2 - Arsenal - Jackson St & Tyler St	3 - Downtown - First St & H Street	4 - Downtown - First St & B Street	5 - Downtown - First St & F Street	6 - Downtown - First St at Veterans Hall
	11:00	11:06	11:15	11:18	11:20	11:25
	11:35	11:41	11:50	11:53	11:55	12:00
	12:10	12:16	12:25	12:28	12:30	12:35
	12:45	12:51	1:00	1:03	1:05	1:10
	1:20	1:26	1:35	1:38	1:40	1:45
	no service between 1:45 and 3:05					
	3:05	3:11	3:20	3:23	3:25	3:30
	3:40	3:46	3:55	3:58	4:00	4:05
	4:15	4:21	4:30	4:33	4:35	4:40
	4:50	4:56	5:05	5:08	5:10	5:15
	5:25					

Downtown artists and galleries

Historic Arsenal artists and galleries

West and Southbound shuttle route towards Downtown

North and Eastbound shuttle route towards Historic Arsenal

Shuttle stops

Take the FREE SolTrans Shuttle at Benicia Open Studios

For info on promotions, routes, times, fares, and even real time bus locations:

soltransride.com

SolTrans

Membership

Great things are happening at Arts Benicia, we want you to be part of it!

Join today and enjoy the many benefits of membership, including:

- invitation to exclusive members-only exhibition previews and events
- discounted art class tuition and exhibition fees
- discounts on art purchases from the gallery
- discounts on rental of Arts Benicia's gallery or classroom for your event!

… and so much more!

MEMBERSHIP LEVELS and BENEFITS	STUDENT * $25	INDIVIDUAL $35	FAMILY $60	SUPPORTING $100
One year membership	●	●	●	●
Invitation to exclusive members-only events and exhibition previews	●	●	●	●
Opportunity to exhibit artwork in Art of a Community exhibition	●	●	●	●
Discount on art classes tuition, exhibition entry fees, and Open Studios registration	●	●	●	●
Artist statement/bio in gallery directory and website link for artist members	●	●	●	●
Discount on art purchases and select merchandise		●	●	●
Discount on youth art programs, including Arts Benicia After School (ABAS), EcoArt Camp and Teen Art Program (TAP)			●	●
Free admission to 1,000+ museums and institutions that participate in North American Reciprocal Museum (NARM)				●
Discount on facility rental				●
Wine coupon redeemable at any Arts Benicia gallery reception				●

*Student members must be enrolled in high school or an accredited college. *Student ID required.*

photo © Michael Van Auken

Art of a Community at Arts Benicia 2018

Your membership supports a wide variety of rich arts programming that includes art classes for children, teens, adults, free Family Art Days, year-round exhibitions in our gallery and at local venues, Benicia Open Studios, and many more cultural events throughout the year.

Join the
Creative community

The Annex
941 Grant Street, #B

Artists #22 - 28

22 Annette Laurel Batchelor
Acrylic
941 Grant Street, #B
annetteabab@gmail.com

23 Peter Hubbard
Acrylic on paper
941 Grant Street, #B
peterhubbard1655@att.net
peterhubbard.com

24 Cydne Kaye
Mixed media assemblage, figurative collage
941 Grant Street, #B
cydne.kaye@yahoo.com

25 Cecile McNulty
Oil, acrylic painting
941 Grant Street, #B
c_mcnulty@yahoo.com

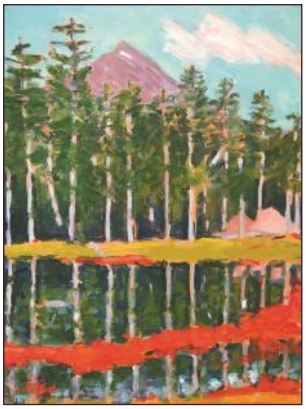

26 Dixie Mohan
Oil, plein air painting
941 Grant Street, #B
dixiemohan@gmail.com
dixiemohan.com

27 Susan Shoger
Ceramic sculpture
941 Grant Street, #B
sjshoger@gmail.com

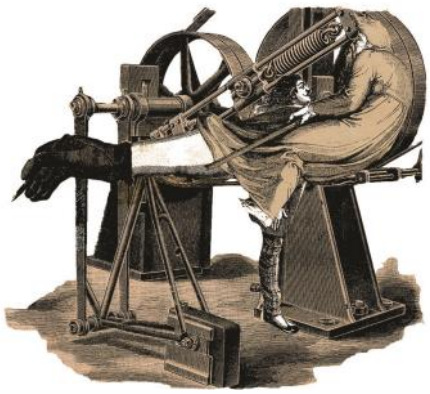

28 Kenneth Weichel
Collage
941 Grant Street, #B
kfweichel@gmail.com
androgynebooks.com

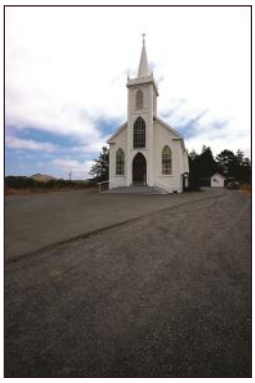

29 Avanti Photography
Fred Nejad
Digital and film photography
932 Grant Street
fred@avantiphotography.com
avantiphotography.com

IRONHORSE HOME

Proudly Supporting the Arts in Benicia for over a Decade!

Located in the heart of Benicia's Historic Arsenal area, **IronHorse Home** is family-owned and operated by the Schwinn family who believes quality furniture should be a reflection of your lifestyle.

As dedicated members of Benicia's arts scene, **IronHorse Home** has played host to many community gatherings, provided on-going gallery space and art exhibits, and supported Open Studios.

IronHorse Home features a wide selection of style and top brands, where you'll find a large selection of luxurious yet affordable furniture like the Elements Entertainment Console from **BDI**.

Benicia Arsenal Showroom
990 Grant St. Benicia
707/745-3559 707/747-1383

San Francisco Showroom:
151 Vermont St. Unit 8
415/525-3725

Santa Cruz Showroom:
925 41st Ave.
831/346-6170

Visit us online:
Ironhorsehome.com
Facebook.com/ironhorsehome

thank you

... to the staff and
the Board of Directors
of Arts Benicia

... my heartfelt gratitude for all that you do to support the city of Benicia and the community of artists who thrive here; and for your personal artistic and spiritual contributions to the welfare of this village. We recognize what you each do to build our exhibitions, introduce our children to art, engage the best in art instruction and present creative, diverse and unique art programming.

Well done!

Janet Davis, Board Chair

Dell's Hot Dogs

"It's hard to find a better dog."

FIND DELL'S HOT DOGS
ON JACKSON STREET IN THE HISTORIC ARSENAL

Ironhorse Home
990 Grant Street

Artists #30 - 36

30 Alexa Antoine Day
Textile/fiber art, nuno felting
Ironhorse Home
990 Grant Street
alexaday@comcast.net

31 Joan Clair DiStefano
Painting
Ironhorse Home
990 Grant Street
joanartglass@gmail.com
artbydistefano.com

32 Nancy Freeman
Acrylics and mosaics
Ironhorse Home
990 Grant Street
nancyfreeman48@gmail.com

33 Aaron Lehr
Sculpture
Ironhorse Home
990 Grant Street
lehrarts@me.com
lehrarts.com

34 Keri Luiz
Jewelry, mixed media
Ironhorse Home
990 Grant Street
PhoenyxArts@gmail.com
PhoenyxArts.com

35 Ebba L Navas
Digital and poured acrylic
Ironhorse Home
990 Grant Street
ebbana55@gmail.com

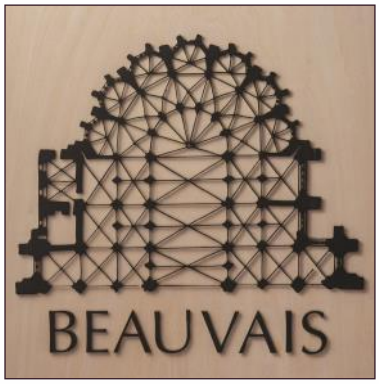

36 Mark Van Norman
Mixed media sculpture
Ironhorse Home
990 Grant Street
mvanmvan@gmail.com
smallobjects.org

Historic Arsenal Artists

940 Tyler Street

Main floor artists #37 - 50
Upstairs artists #51 - 57

37 Laura Garcia Art & Design
Acrylic, mixed media, ceramic sculpture
940 Tyler Street, #17
laurakristine919@gmail.com

38 Jana Grover
Painting, printmaking
940 Tyler Street, #17
crowbones9@gmail.com
janagrover.com

39 Tracy Fetter
Acrylic painting, abstract
940 Tyler Street, #21
tracy@tracyfetter.com
tracyfetter.com

40 Benjamin Betourne
Ceramics, wheel thrown pottery
940 Tyler Street, #17
betourneceramics@yahoo.com
betourneceramics.com

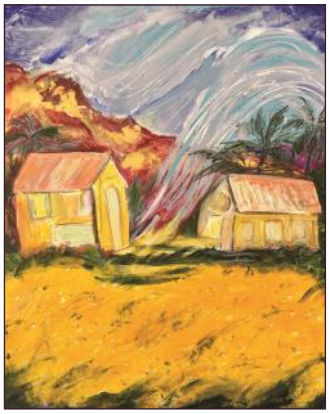

41 Maggie Viale
Bold, impressionistic paintings
940 Tyler Street, #21
ernmag@aol.com
FB @MaggiesPaint

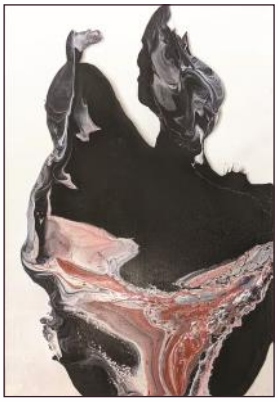

42 Pat Calabro
Acrylic paint, mixed media
940 Tyler Street, #22
pourpats@gmail.com
pourpat.com

43 Peg Jackson
Jewelry, mixed media
Studio 22 ~ art & jewelry design
940 Tyler Street, #22
peg.studio22@gmail.com

44 Barbetta Lockart
Fiber, mixed media
940 Tyler Street, #22
bl@barbettalockart.com
barbettalockart.com

45 Carrie Rehak
Oil, mixed media, painting
940 Tyler Street, #26
carrie@epiphania.net
epiphania.net

46 Sabine Thompson
Painting, sculpture
940 Tyler Street, #26
sabinethompsonart@gmail.com
sethompson.net

47 Michelle Headstrom
Painting, mixed media
940 Tyler Street, #29
michelleheadstromart@gmail.com
Instagram @michelleheadstromart

JEN TOUGH GALLERY

48 Jen Tough Gallery
Contemporary art from emerging and mid-career artists
940 Tyler Street, #30
info@JenTough.Gallery
JenTough.Gallery

49 Sergio Nates
Acrylic, color field abstraction, post constructivism
940 Tyler Street, #31
sergionates@yahoo.com
Instagram @sergionatesm

50 Jeffrey Tover
Acrylic and mixed media
942 Tyler Street, #G
jeffreytoverart@gmail.com
jeffreytoverart.com

My great thanks
and congratulations
to Arts Benicia
and all the
Benicia artists
who add so much
to our city.

Steve Young

BARBARA DUVALL ART

barbdvll@gmail.com

barbara-duvall@squarespace.com

infused metal PET PORTRAITS

Historic Arsenal Artists

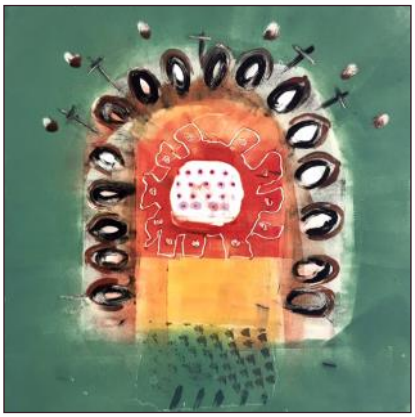

51 Christina Finnie
Printmaking
938 Tyler Street, #203
cfinnie471@gmail.com
studiochristina.com

52 Elizabeth McKinne
Painting and drawing
940 Tyler Street, #1A
elizabeth@elizabethmckinne.com
elizabethmckinne.com

53 Janice Peterson
Acrylics
940 Tyler Street, #8
janicepeterson@comcast.net
janiceartist.com

54 Joe Garcia
Acrylics
940 Tyler Street, #9
joegarciaart@yahoo.com
joegarciaart.com

55 Susan Marcus Sachs
Acrylic, mixed media
940 Tyler Street, #9A
sumasa1202@gmail.com
sumasachsart.com

56 Peter McNeill
Painting, drawing
940 Tyler Street, #11
pmcn1954@pacbell.net

57 Richard Padfield
Oil painting, objet d'art
940 Tyler Street, #11
richard@richardpadfield.com

991 Tyler Street

Downstairs artists #58 - 62
Upstairs artists #63 - 72

58 Joseph M Martino
Mixed media
991 Tyler Street, #107
joesphmartino@yahoo.com

Arts Benicia
991 Tyler Street, Suite 114

Arts Benicia Classroom is to the right of the gallery

59 Barb Duvall
Infused metal, acrylic painting
Arts Benicia Classroom
991 Tyler Street, #114
barbdvll@gmail.com
barbara-duvall.squarespace.com

60 Merry Curran Gregg
Mixed media
Arts Benicia Classroom
991 Tyler Street, #114
merrygreggart@gmail.com
merrygreggart.com

61 Jean Purnell
Painting
Arts Benicia Classroom
991 Tyler Street, #114
jean@jeanpurnell.com

62 Nicky Ruxton
Jewelry, assemblage
Arts Benicia Classroom
991 Tyler Street, #114
nicky@ruxtondesigns.com
ruxtondesigns.com

Historic Arsenal Artists

63 Marilyn Bardet
Painting, drawing
991 Tyler Street, #200
mjbardet@comcast.net

64 Carol Dalton
Mixed media
991 Tyler Street, #200
caroldalton@me.com
caroldaltonart.com

65 Susan Mitchell-Van Slyke
Mixed media, 2-D
991 Tyler Street, #208
sujoarts@gmail.com

66 Mark Eanes
Painting, photography, collage
991 Tyler Street, #214
mark@markeanes.com
markeanes.com

67 Janet Brock Hughes
Watercolor painting
991 Tyler Street, #216
beniciajanet@aol.com

68 Vicki Dennis
Painting, collage
991 Tyler Street, #216
vickibdennis@gmail.com
vickibyrumdennisartist.com

69 Terry Hughes
Painting
991 Tyler Street, #216
hughesinvest43@gmail.com
terryhughesart.com

70 Chris Meade
Collage, acrylic paint on canvas
991 Tyler Street, #216
musicartvinescm@aol.com

71 Connie Vaccaro Millholland
Oil on canvas with cold wax medium
991 Tyler Street, #216
connievm03@gmail.com
millhollandarts.com

72 Robert Quarrick
Kiln-formed glass
Private Parts Studio
991 Tyler Street, #220
info@robertquarrick.com
robertquarrick.com

Manufacturing custom wood products in California since 1979.

RUSZEL WOODWORKS

ruszelwoodworks.com

progressive DEMOCRATS of Benicia

Equity & Justice for All

We are proud to support the arts
and artists in Benicia.
Thank you Arts Benicia
for all you do to enrich our lives
and our community.

ProgressiveDemocratsOfBenicia.com

Protection & Prosperity, Inc.
Insurance & Financial Services

Protect Your Family
Secure Your Retirement
Grow Your Wealth

Live for today, Plan for tomorrow

Patricia Krango
Certified Health
Insurance Specialist
CA Insurance Lic. # OF15821

Brigitte (Brandy) de Grassi
FICF, MBA
CA Insurance Lic. # 0765467
Registered Representative

WE ARE HERE TO HELP YOU! (707) 747-5455
www.ProtectionAndProsperity.com
110 EAST D ST. STE. M, BENICIA, CA 94510

*Brandy de Grassi is a Registered Representative offering securities through Foresters Equity Services, Inc./Member FINRA, SIPC Branch Office: 2261Concord Dr. Pittsburg CA 94565 / 925.643.5658
Protection and Prosperity, Inc. and Foresters Equity Services, Inc. are separate unafilliated entities.

Jackson Street

Jackson St. Studios #37 - 50

73 Mike Kendall
Painting, metal sculpture, mixed media
933 Jackson Street
mikekendall703@gmail.com
mikekendall.com

74 Skyler Silverwolf Morse
Drawing, painting
941 Jackson Street

75 Thalo Silverwolf Morse
Metal sculpture, painting
941 Jackson Street
thalomorse@gmail.com

76 Anthony Riggs
Painting
941 Jackson Street
tony@anthonyriggs.com
anthonyriggs.com

77 Kerry Lee
The Alchemical Artist
Intentional creativity, acrylic painting, and sculpture
955 Jackson Street
kerry@kerryleeart.com
KerryLeeArt.com

78 Diane Williams
Painting, mixed media
I AN I Studio
991 Jackson Street
zioniani@yahoo.com
dianewilliamsart.net

79 Chuck Potter
Acrylic and mixed media painting
I AN I Studio
991 Jackson Street
chuckppam@gmail.com
chuckpotter.weebly.com

80 Robert Nelson
Recycled assemblage
I AN I Studio
991 Jackson Street
(also at Gallery 621, 309 First St)
twokabob@yahoo.com

81 Kathy Oja
Painting, mixed media
I AN I Studio
991 Jackson Street
(also at Gallery 621, 309 First St)
kathyoja.art@gmail.com
kathyoja.com

82 Justyn Zolli: Visual Artist
Paintings, drawings, fine art
1066 Jackson Street
justyn@justynzolli.com
justynzolli.com

83 Barbara Rebhan
Acrylic/abstract
1075 Jackson Street
brebhan@comcast.net

84 Stephen Schumm
Printmaking, mixed media painting
1075 Jackson Street
sdschumm@gmail.com
stephendanielschumm.com

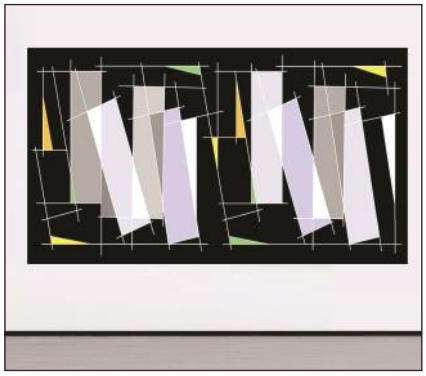

85 Arthur Stern
Architectural glass, sculpture, paintings, mixed media, works on paper
1075 Jackson Street
arthur@arthurstern.com
arthurstern.com

Photo: Keri Luiz @2019

Law Offices of
DANA DEAN

Land Use ▪ Real Estate
707.747.5206
www.danadean.com

Benicia Office
283 E. H Street
Benicia, CA 94510
Fax: 707-747-5209

All your recycling and waste needs, handled by one provider

Your world is your home - and the community you live in. You want it to be clean, beautiful and safe. We get it. That's why we take care of all your solid waste and recycling needs. It's one stop service for your home and business and one easy step to creating a better, cleaner future for all of us.

REPUBLIC SERVICES

OLSON REALTY, INC.
...the art of real estate

920 First Street, Suite 101
Benicia, CA 94510
707.745.3602
olsonrealtyinc.com
kathleen@olsonrealtyinc.com

Savor your
Benicia Open Studios
experience,
and come back
next year!

FUELED BY
COMMUNITY

For nearly 50 years, the Benicia refinery has supported community families, businesses and nonprofit organizations.

We thank ***Arts Benicia*** for its dedication to the citizens of Benicia.

Valero
Benicia Refinery

3400 East Second Street • Benicia, CA 94510 • 707-745-7534

Visit VALLEJO CALIFORNIA

The BEST WEBSITE for Special Events IN VALLEJO...

VisitVallejo.com

or VISIT US in the Vallejo Ferry Terminal
289 Mare Island Way
707.642.3653

FARM & FLOUR

$1.00 OFF

A LOAF OF OUR FRESH BAKED BREAD

700 1ST STREET
BENICIA CALIFORNIA

AT COLORZONE WE HELP YOU MAKE YOUR CONCEPTS INTO A REALITY.

ColorZone℠
COMMERCIAL GRAPHICS / EXHIBITS

SPECIALIZING IN:
Tradeshow Graphics, Posters, Banners, Signs, Vehicle Wraps/Graphics, Fleet Signage and Labels.

4357 Park Road, Benicia, CA 94510
Proud Supporter of Arts Benicia

tel 888.233.7913
colorzone.com

VALLEJO COMMUNITY ARTS FOUNDATION

3 DECADES SUPPORTING THE PERFORMING & VISUAL ARTS

EMPRESS THEATRE - 108 YEAR OLD HISTORIC ICON
CHILDREN'S ANNUAL SUMMER ARTS CAMP
VALLEJO ART WINDOWS
ART & ARCHITECTURE WALK
VISIONS OF THE WILD FESTIVAL

VALLEJO WATERFRONT PROJECT • CAPITOL STAIRS PROJECT • SAILBOAT SCULPTURE PROJECT
POET LAUREATE • COMMUNITY FUND RAISERS

VCAF FUNDS & BENEFITS

ART EXHIBITIONS
ARTIST MURALS
OUTDOOR ART & FESTIVALS
GRANTS FOR ARTISTS
CHILDREN'S ART
MOSAIC PROJECTS

EMPLOYS MUSICIANS & ARTISTS
HOSTS VALLEJO SYMPHONY & VALLEJO JAZZ SOCIETY
COMMUNITY EVENTS
ATTRACTS PATRONS & TOURISTS
TAX BASE CONTRIBUTIONS
SUPPORTS NEW BUSINESSES

VALLEJOARTS.ORG 707.515.6779
707.552.2400 EMPRESSTHEATRE.ORG

Indulge Your *culinary* Passions™

Proud Supporter of Arts Benicia

www.perfectpuree.com • (800) 556-3707 • info@perfectpuree.com